

JOINERY DETAILS

D	- DOOR	3'-2" x 7'-0"
D ₁	- DOOR	3'-0" x 7'-0"
D ₂	- DOOR	2'-6" x 7'-0"
W	- WINDOW	4'-6" x 4'-6"
W ₁	- WINDOW	4'-6" x 4'-6"
V	- VENTILATOR	3'-0" x 2'-0"
W ₂	- WINDOW	6'-0" x 4'-0"

PLAN SHOWING THE PROPOSED BUILDING AT NATIONAL HIGHWAY ROAD IN S.F No. 27B/33, 47, KATTUPAKKAM VILLAGE, POONAMALLE TALUK.

SCALE 1" = 81.0" OR (1/100)

AREA DETAILS

PLOT EXTENT	= 1005	SQFT 37221.07
PLINTH AREA	= 2358	SQFT 210.14 m ²
PLOT COVERAGE	= 59	
F.S.I	= 0.59	

COLOUR INDEX

- PROPOSED
- EXISTING ROAD
- SITE BOUNDARY
- BLDG. TO BE DEMOLISHED

SIG. OF OWNER

K.V. Chakrasalam

T. Augustian Dhiraymaraj
 T. AUGUSTIAN DHIRAYMARAJ,
 LICENSED SURVEYOR,
 POONAMALLE TOWN PANCHAYAT,
 No. 80, QUEEN VICTORIA ROAD
 POONAMALLE, MADRAS 600056

LICENSED SURVEYOR

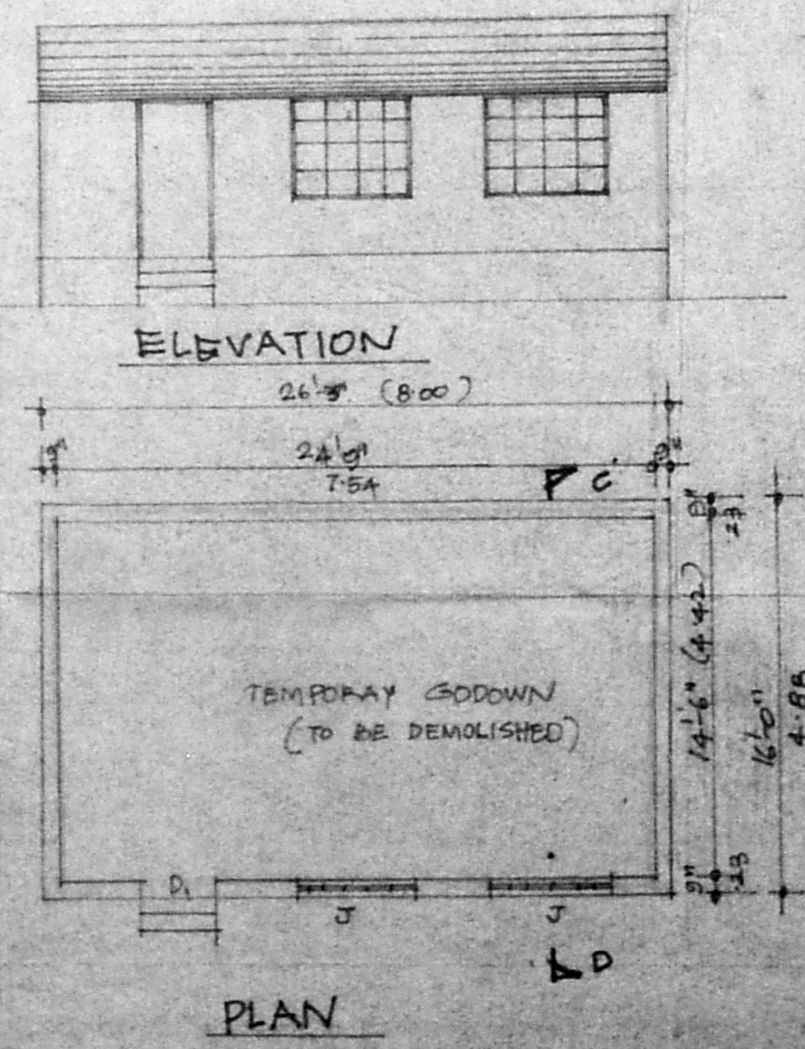
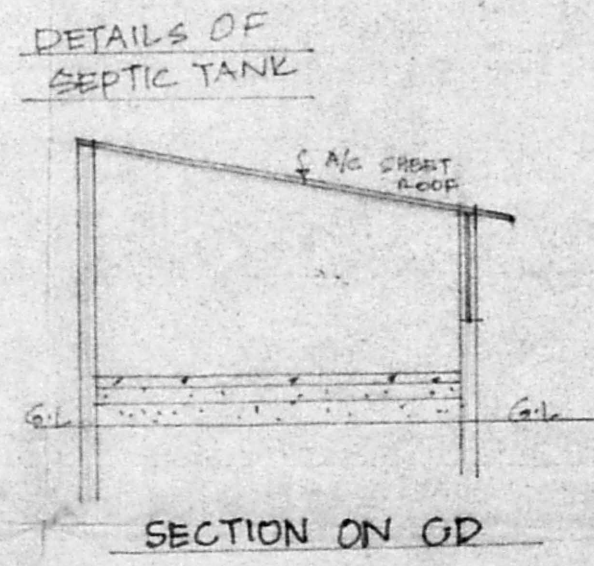
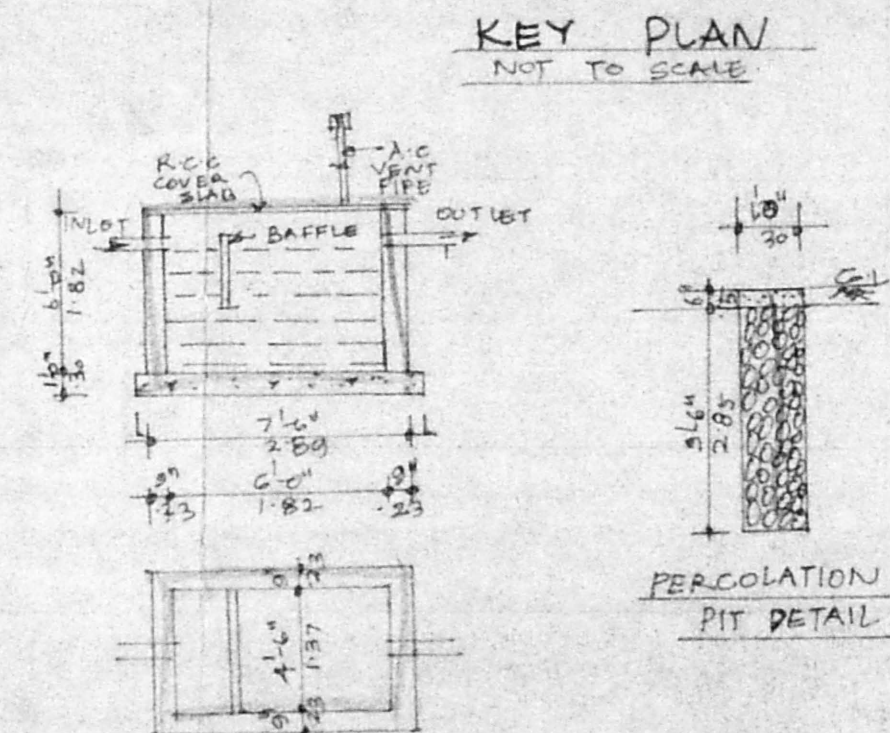
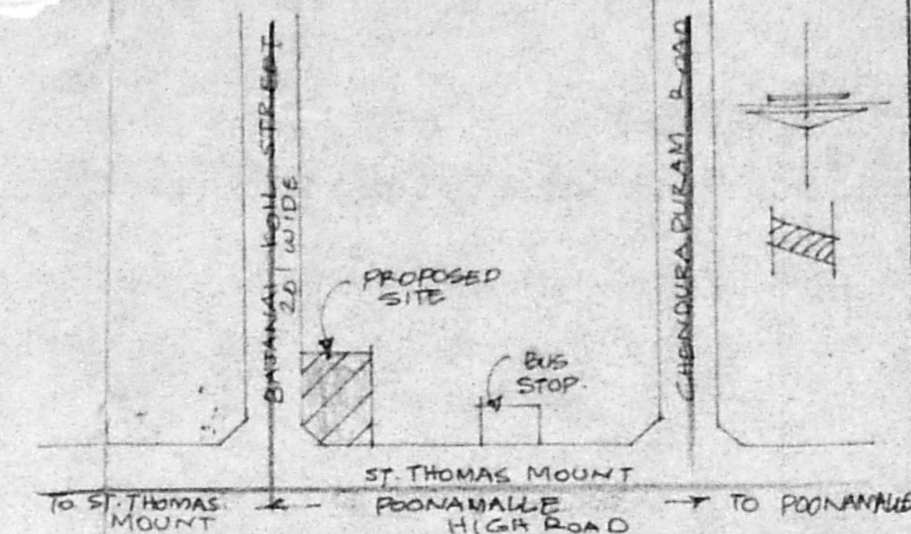

PLAN

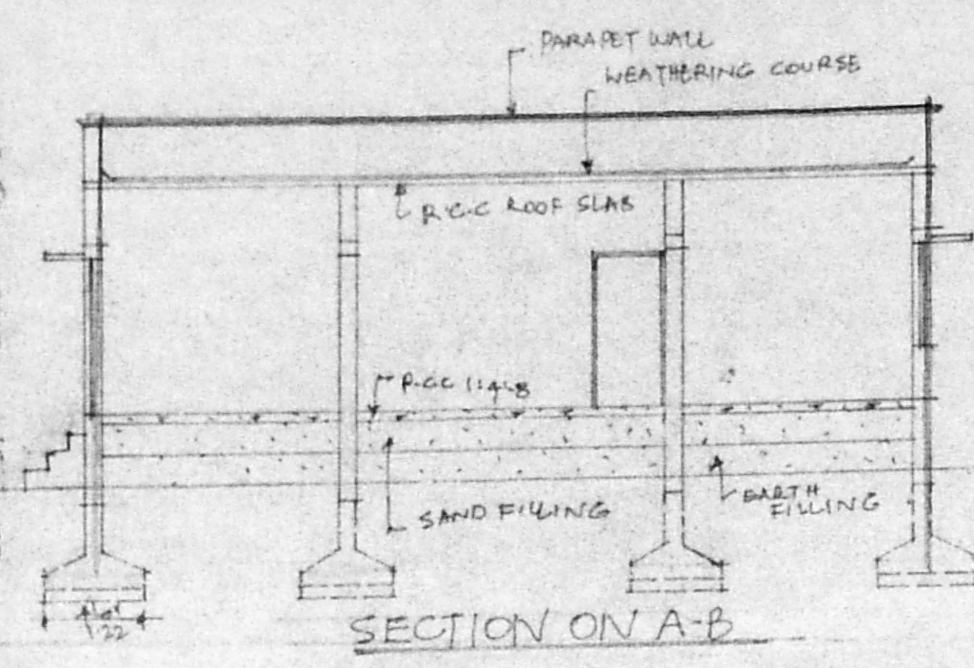

SECTION ON A-B

A/025001/340/97
 Planning Permit No.
APPROVED
 SUBJECT TO THE CONDITIONS IN THIS OFFICE LETTER.
 No. A2/8548/97 Date 30.7.97
 For MEMBER SECRETARY
 MADRAS METROPOLITAN
 DEVELOPMENT AUTHORITY
 MADRAS - 600 008.

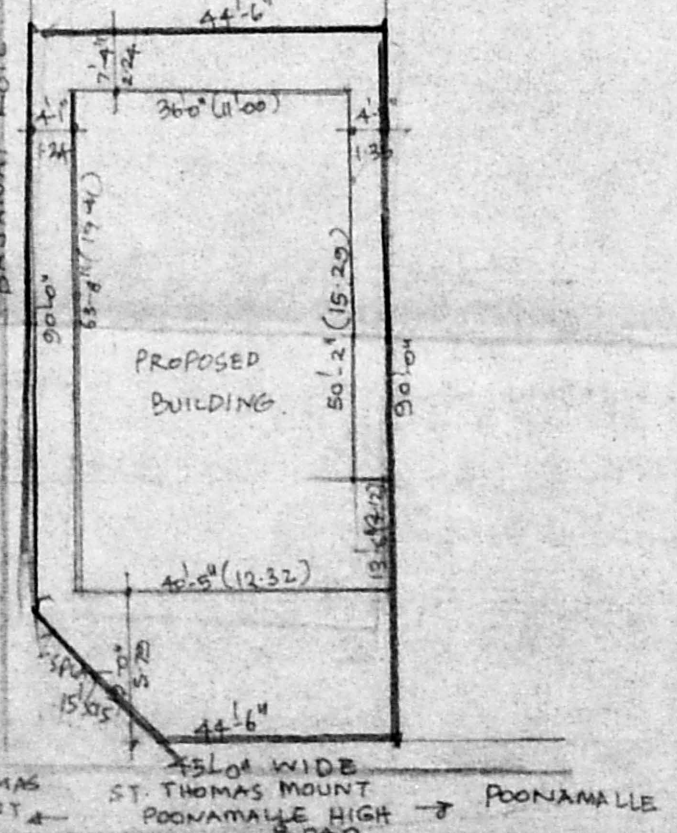

RESIDUARY PLOT DETAIL (SCALE 1:200)

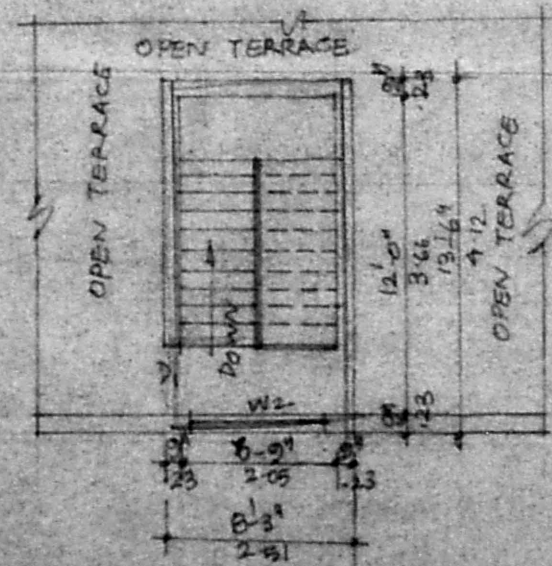

TERRACE FLOOR PLAN

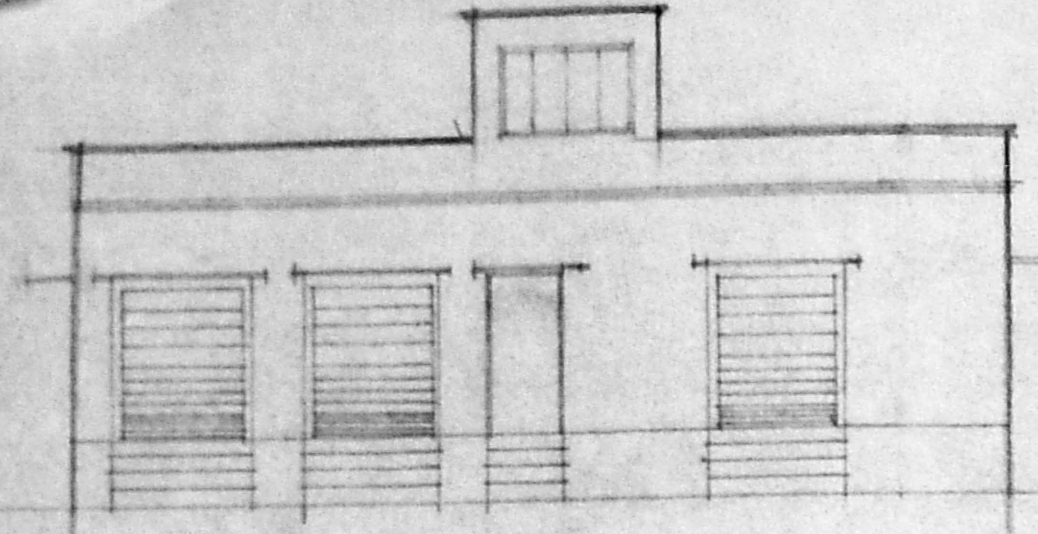

ELEVATION

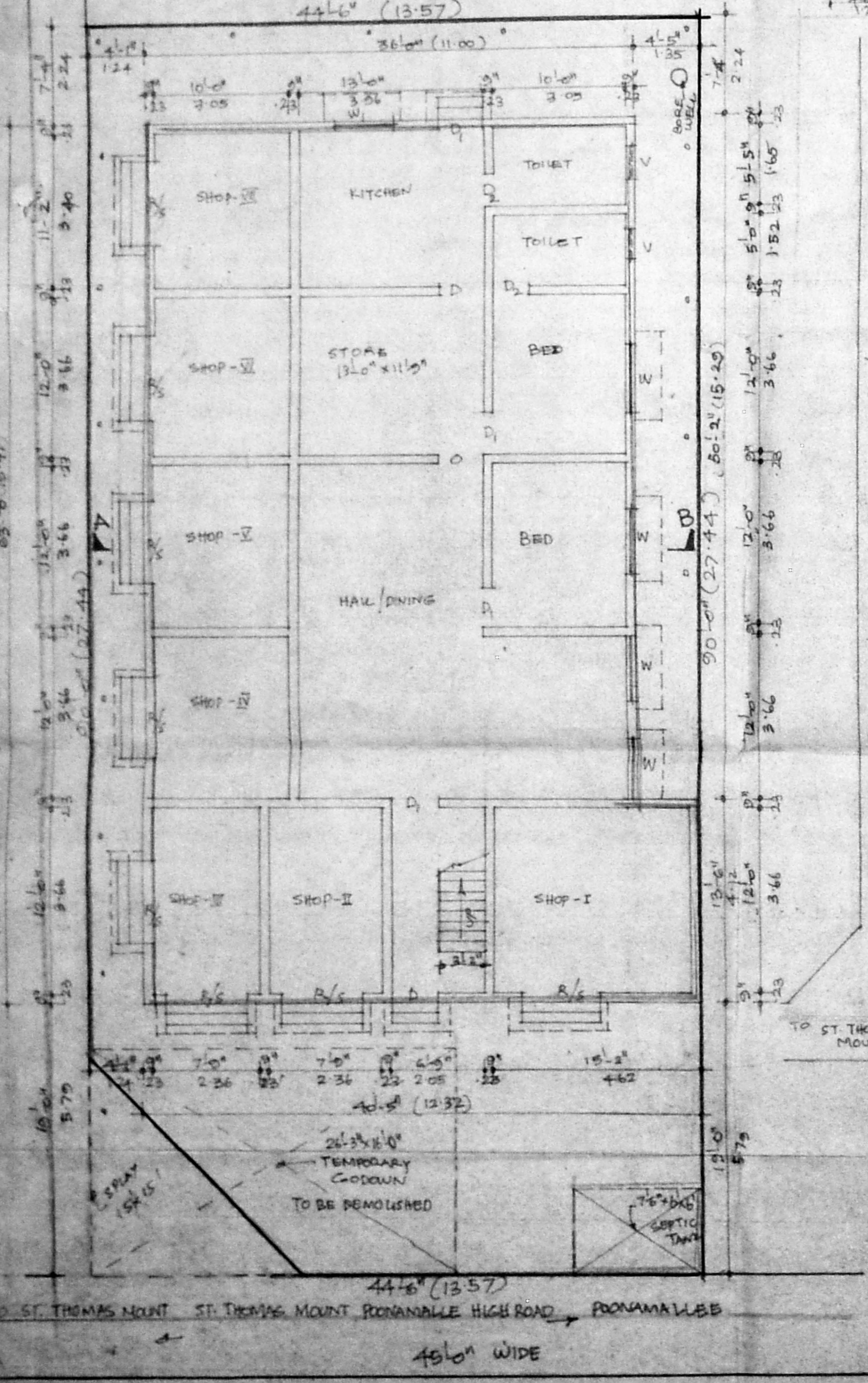

GROUND FLOOR PLAN CUM SITE PLAN